

PLAN SHOWING THE PROPOSED RESIDENTIAL BUILDING
AT JUMBULI VILLAGE, FORT TONDIARPET TALUK., DIVISION I

PLOT NO 4B, PART. SURVEY NO 4B.52.105B PART. Scale: 1" = 8'-0" (1:100)

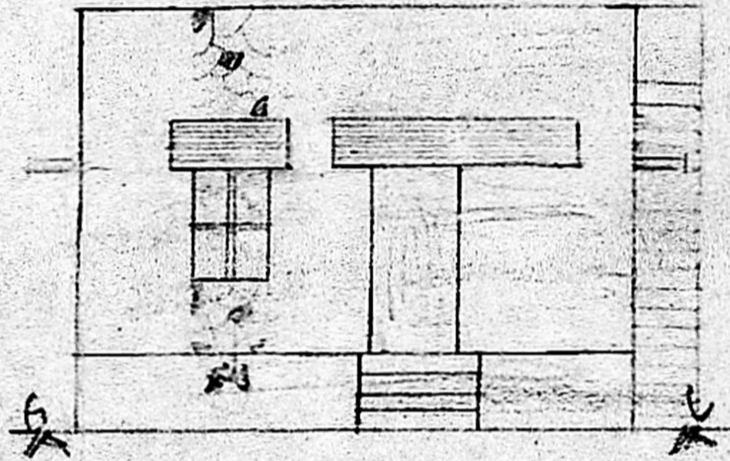

o/c



FRONT ELEVATION

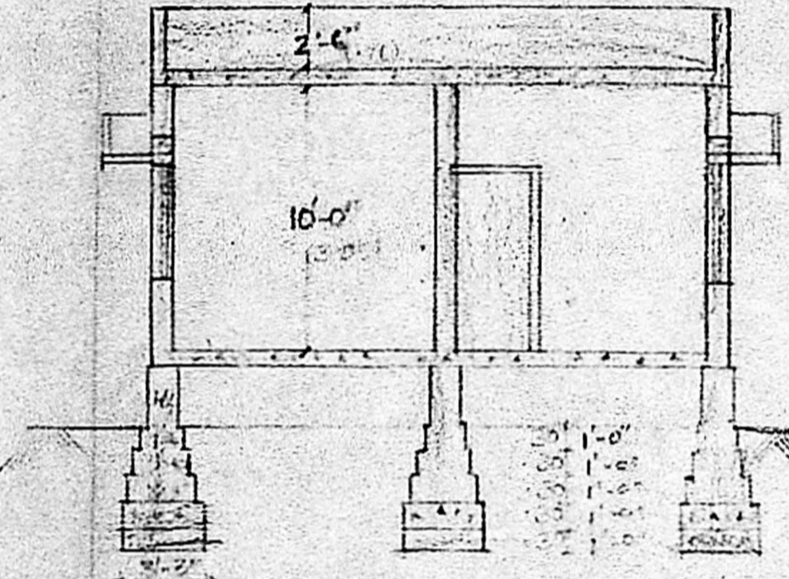

SECTION ON X-Y

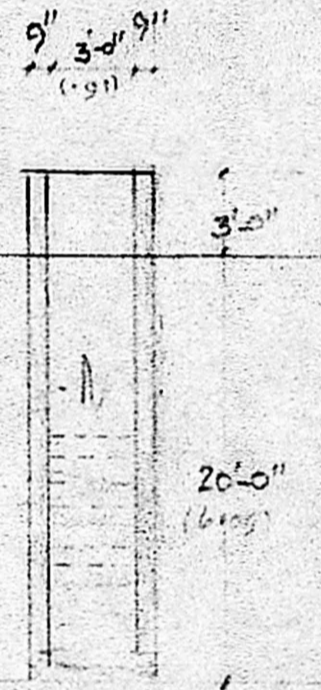

SECTION OF WELL

MMDA (A)/PP No. /
C No. 4/3224/88
ASST.
Scrutiny
PART I: *AB*
PART II
30/5/89
A.P. *[Signature]*
D.P. *[Signature]*

SPECIFICATIONS

R.C.C. ROOF SLAB IN CM 1:2:4
4 1/2" TR WITH WEATHERING
STOCK BRICK WORK IN CM 1:2:4
PLASTERING OVER WITH
R.C. LINTELS IN CM 1:2:4
FLOORING: ALL AREAS
TILES FIRST QUALITY
FOUNDATION IN P.C.C. 1:4:8
RIVER SAND FILLING 12"

Planning Permit No. A/1674/89
APPROVED
24-7-89
[Signature]
FOR MEMBER SECRETARY
MADRAS METROPOLITAN
DEVELOPMENT AUTHORITY

RB
24-7-89

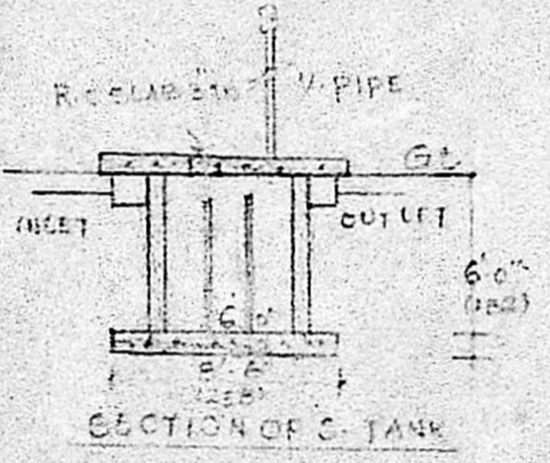

SECTION OF C-TANK

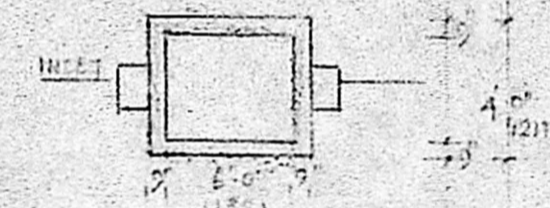

PLAN OF S-TANK

JOINERY DETAILS:

DI DOOR	3'-0" x 7'-0"	91 x 213
D/V DOOR	2'-6" x 8'-0"	75 x 182
W WINDOW	3'-0" x 4'-6"	91 x 137
WI WINDOW	5'-0" x 4'-6"	152 x 137
V VENT	3'-0" x 2'-0"	91 x 61

- PROPOSED WORK
- PLOT BOUNDARY
- ROAD

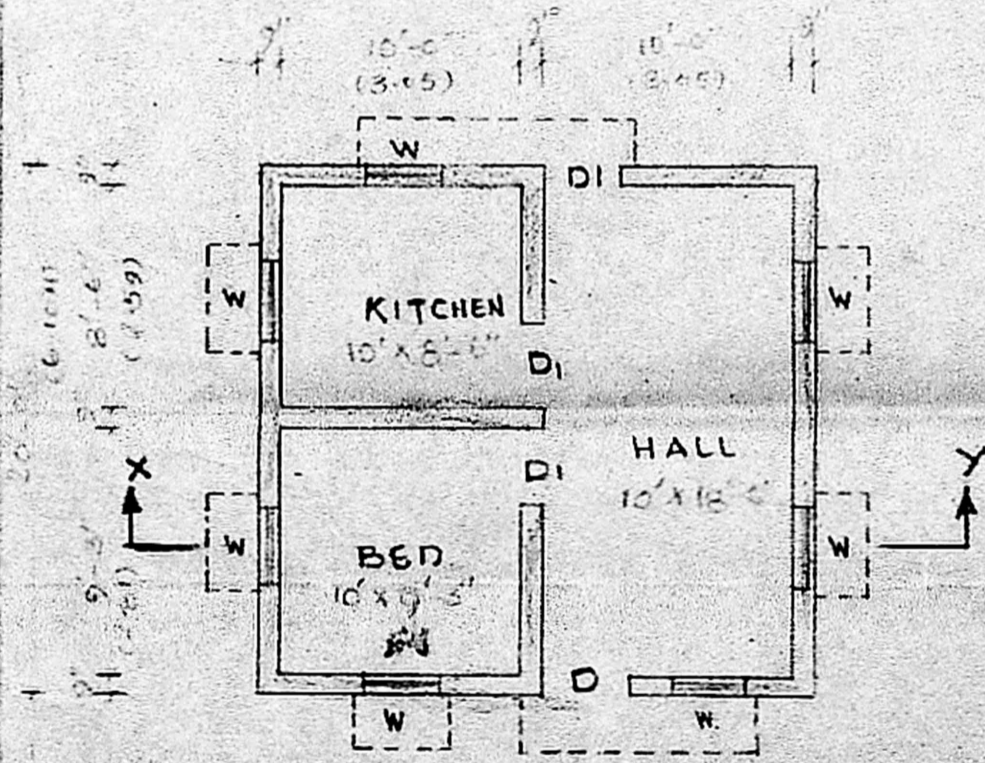

GROUND FLOOR

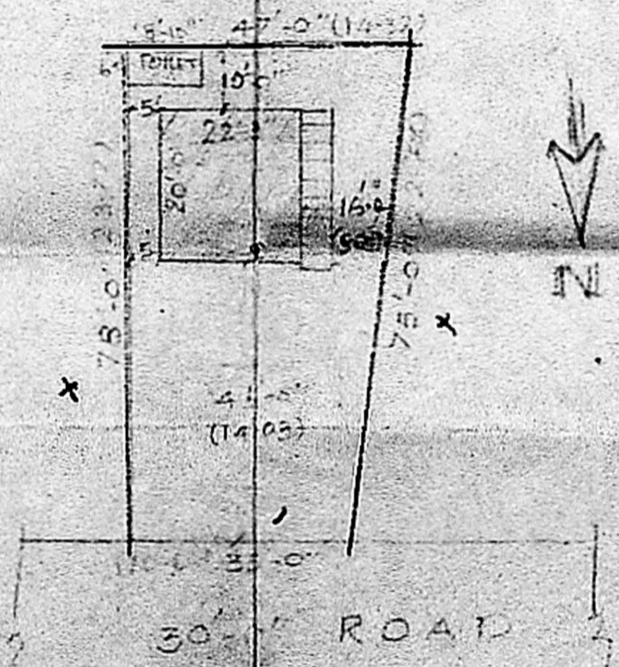

SITE PLAN
SCALE 1" = 33'

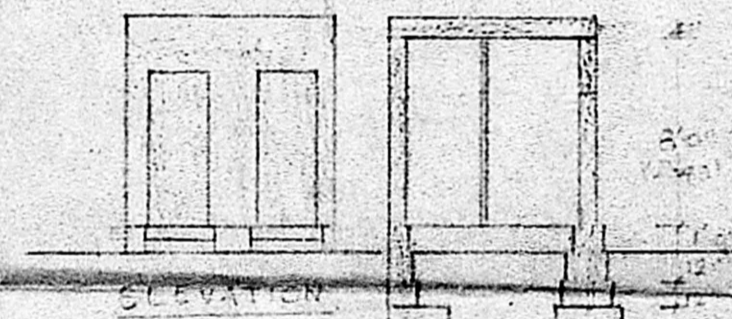

ELEVATION



SECTION ON A-B
PLAN OF TOILET

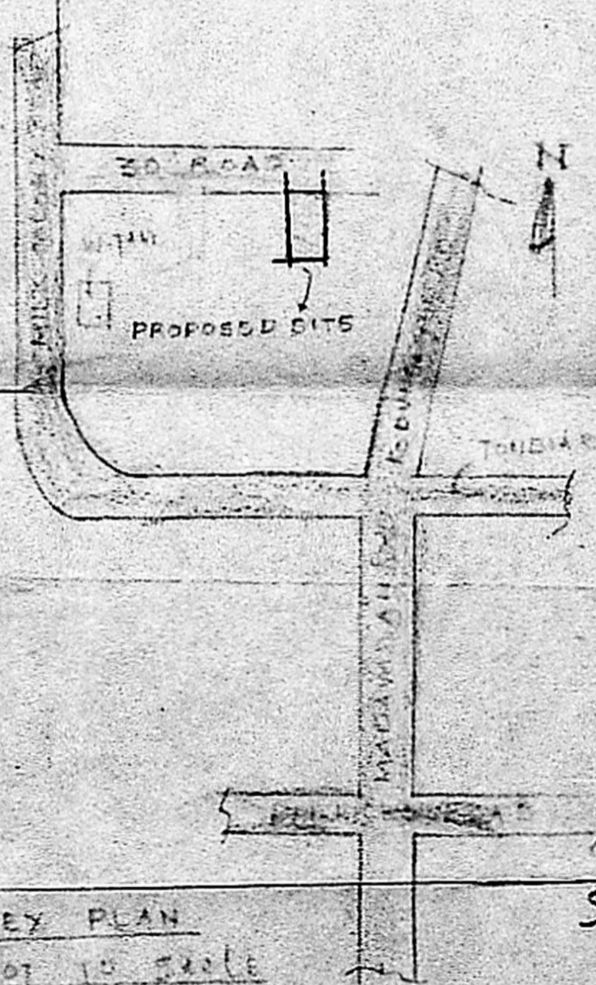

KEY PLAN
NOT TO SCALE

S. Ahmad Retha
OWNER

[Signature]
Phone: 39209
S. RANGAN, D.C.E.
Consulting Civil Engineer,
Licensed Building Surveyor (No. 191)
Corporation of Madras
Ambattur Township
54, AVADANAM PAPER ROAD,
CHOCOLAI, MADRAS - 600 112
L. SURVEYOR